

LEFT

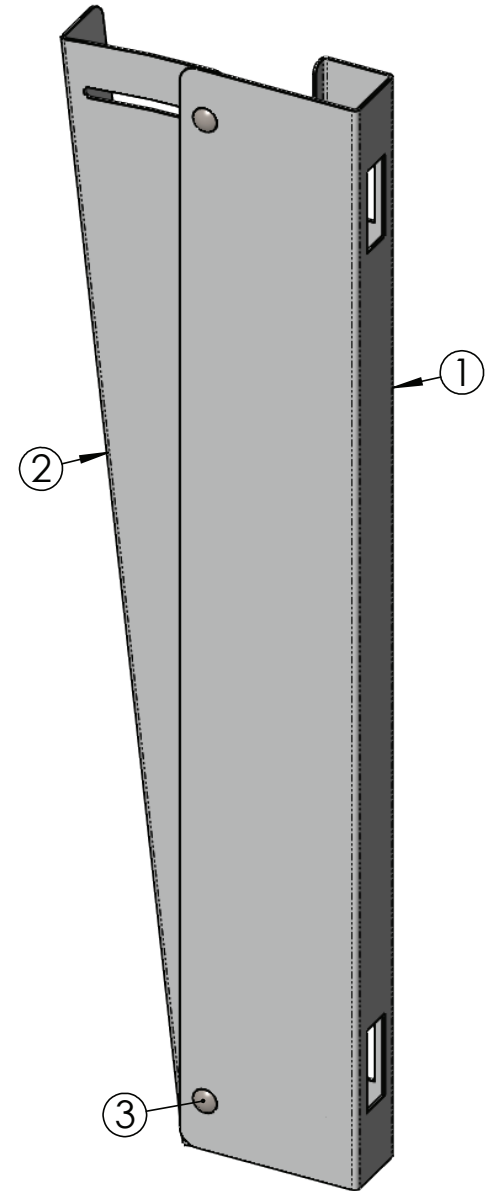

RIGHT

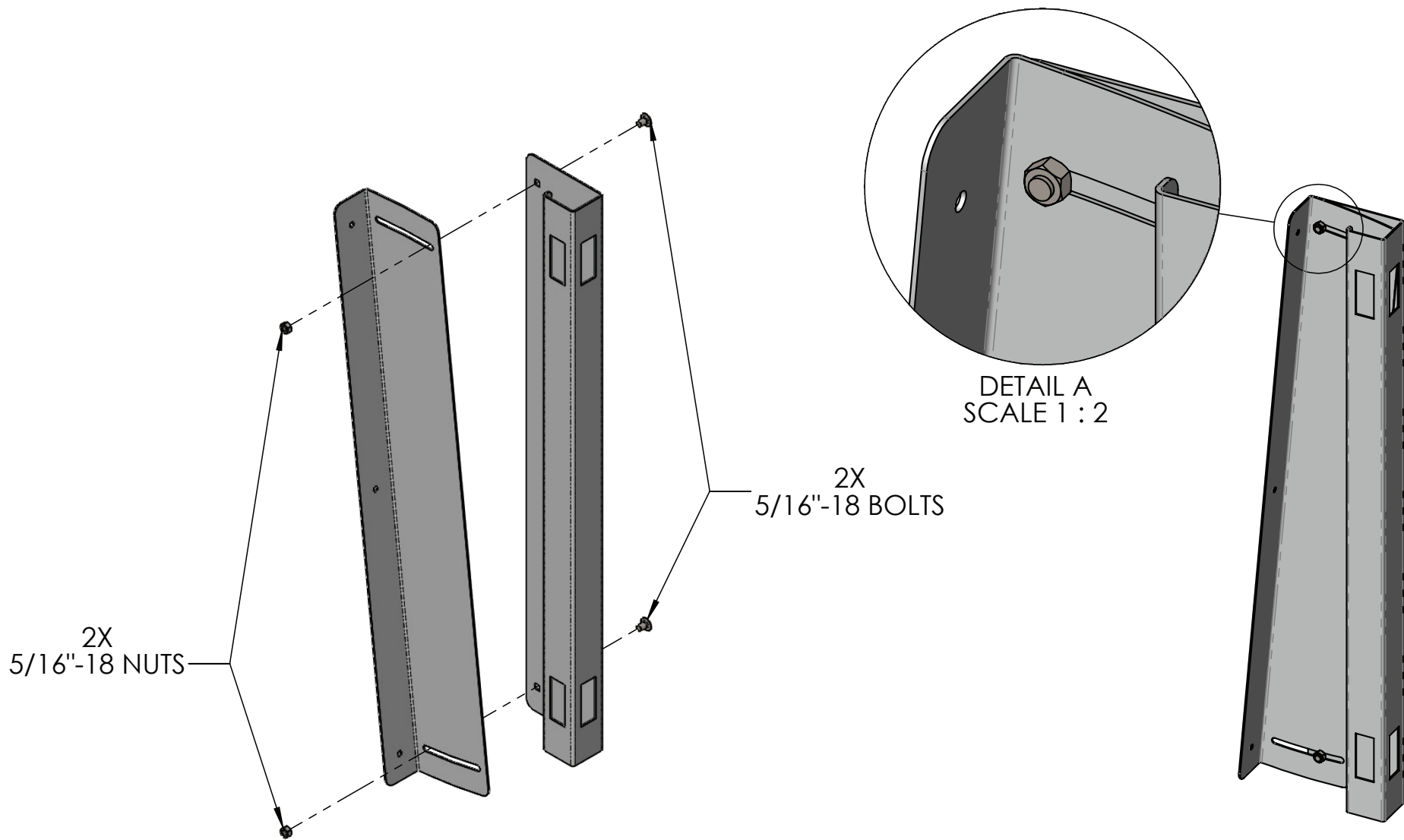

LOOSELY ATTACHE PIECES  
TOGETHER USING PROVIDED BOLTS

PLACE THIS SIDE  
ON THE OUTSIDE  
FACE OF THE HUTCH

THESE FLANGES SHOULD  
FACE THE FRONT OF  
THE CALF HUTCH

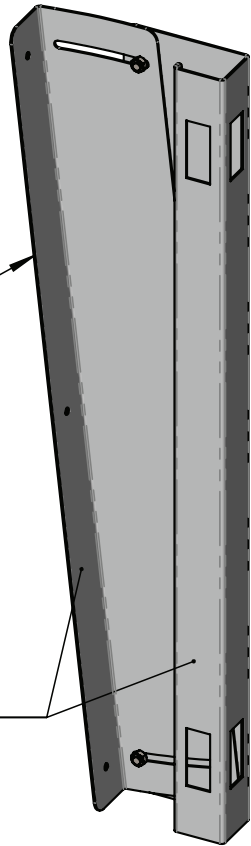

FRONT OF HUTCH

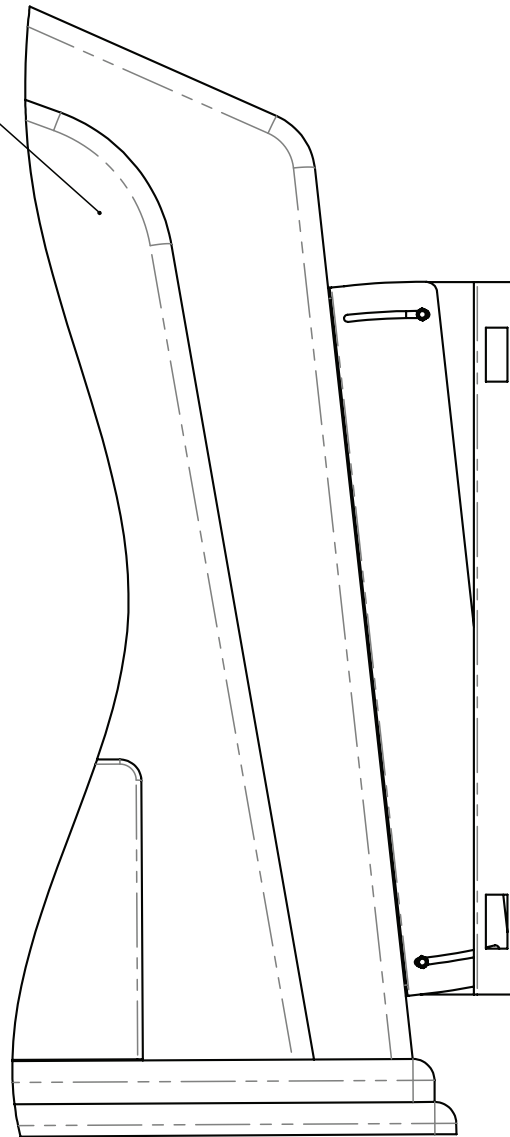

ADJUST THE ANGLE  
OF OUTER PIECE UNTIL  
THE OUTSIDE FACE  
IS VERTICAL. HOLD  
IN PLACE, AND  
TIGHTEN NUTS.

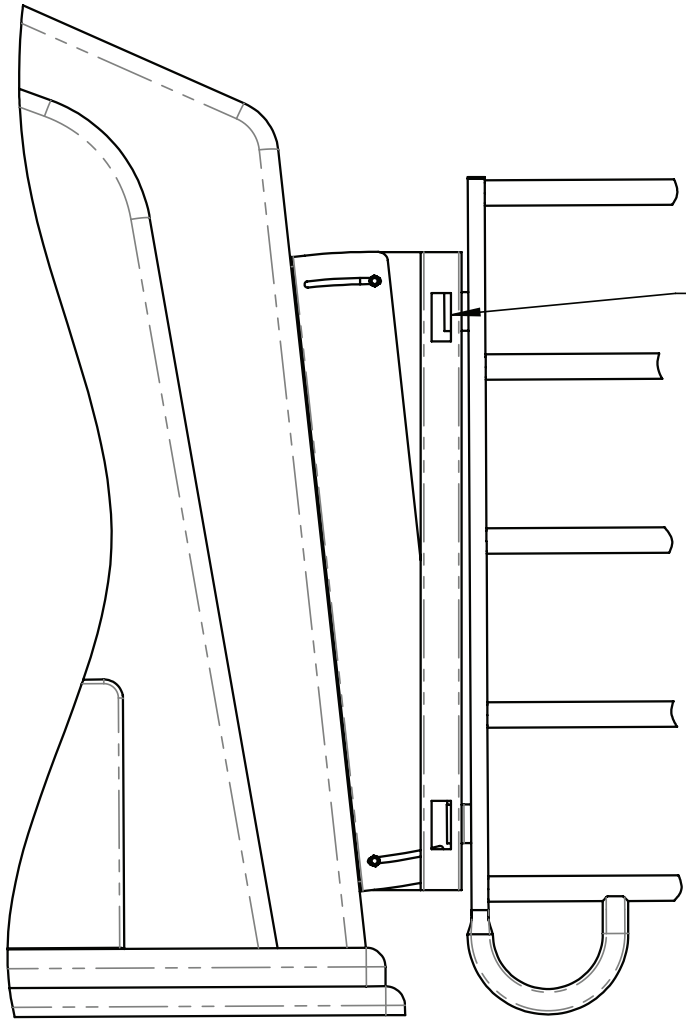

LINE SLOTS UP WITH  
PANEL HINGES TO  
DETERMINE ADAPTER  
PLACEMENT HEIGHT

MARK LOCATIONS  
AND DRILL 1/4"  
HOLES INTO HUTCH

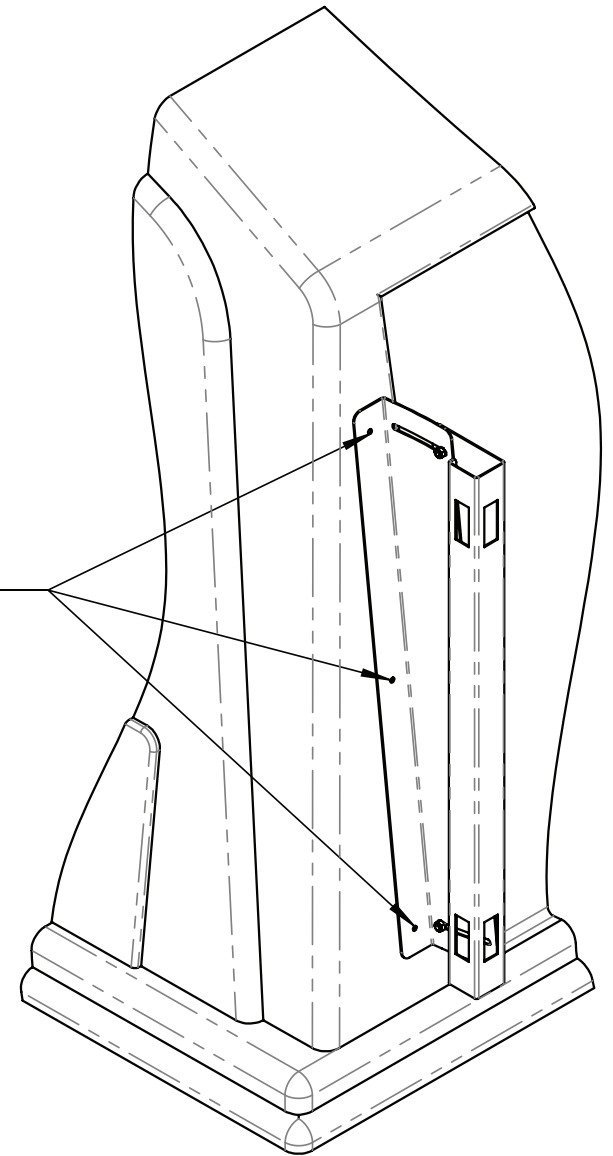

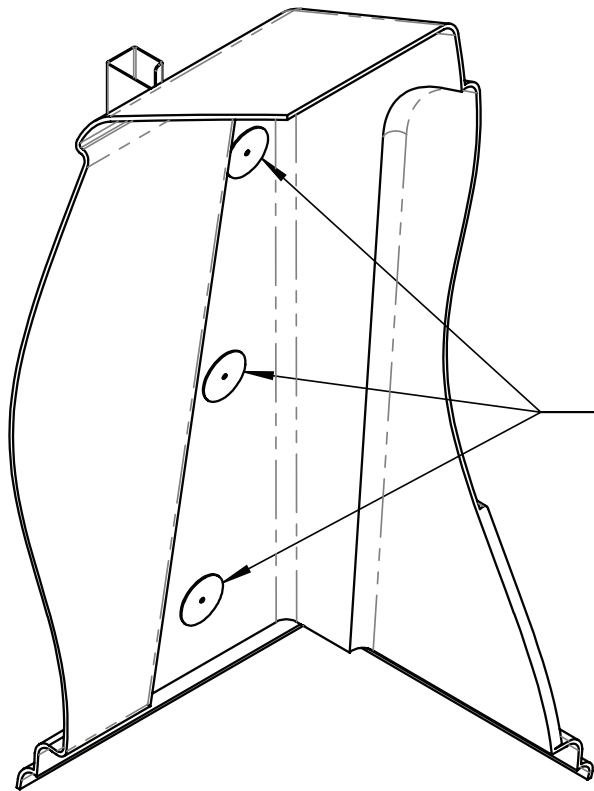

PLACE WASHERS ON BOLTS  
INSIDE OF THE HUTCH AND  
PUSH BOLTS THROUGH HUTCH

PUT ADAPTER ONTO  
BOLTS AND TIGHTEN  
DOWN WITH NUTS

